

# Willian Arboretum & Manor Wood, Letchworth



**Parking address:** Roxley Court Lane, off Wymondley Road, Willian, Letchworth, SG6 2UD.

**Parking:** Roxley Court Lane is a narrow lane that is also a dead-end road. The Manor Wood car park is at the bottom of the lane on the right-side.

Although the car park is not large we have never been there and discovered that it is too full to park.



Roxley Court Lane is off the Wymondley Road.



Manor Wood car park.

**Walk:** From the car park set off along the sandy path, past the carving of Telford Morton, through the wooden gates at the end of the path, and across the Wymondley Road. Walk into the woods and find your way to the large field shown in the picture. Thereafter follow the route shown, or else do your own thing.

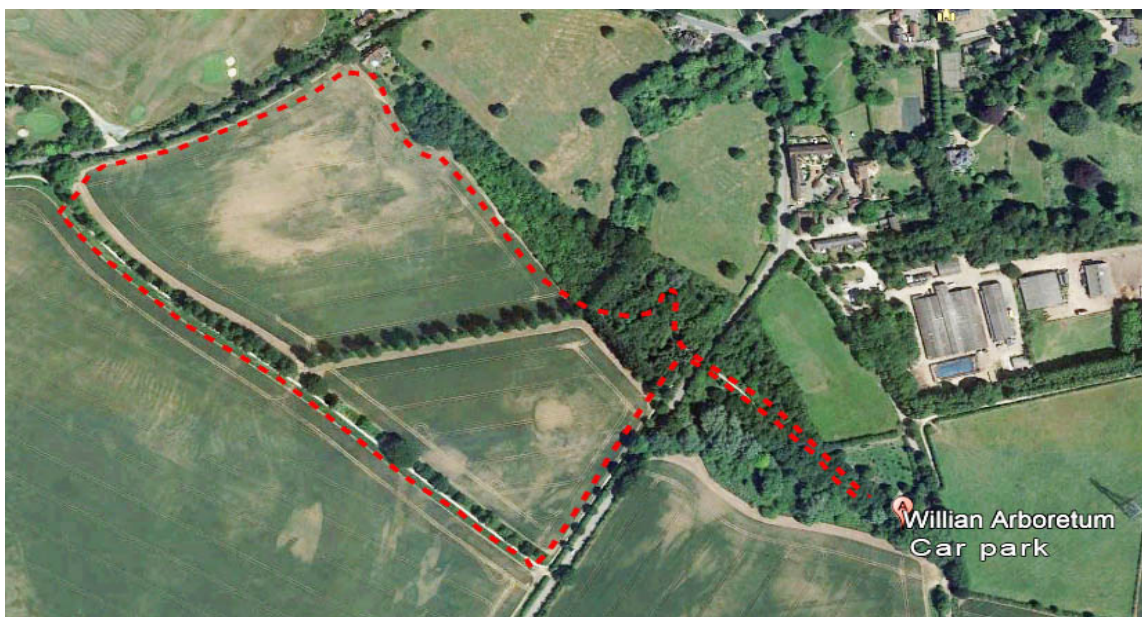

**Food and drink:** No special suggestions for this walk, as there is nowhere very near that we know of. That said, the Fox Inn at Willian apparently does very nice food. It may be on the posh side, though.

**Address:** The Fox Willian, Letchworth Garden City, Hertfordshire, SG6 2AE.